

NOTES

**Building Materials:**  
Quadrachere dome - Giulian Beams with  
White Architectural UPVC Membrane  
Walls - Western Red Cedar Ship LAP  
Weather Boarding  
Windows-Aluminium Glass Frame With  
Anthracite Finish  
Doors - Anthracite UPVC or Aluminium  
System

**Construction:**  
Two Quadracheres sat adjacent to each  
other.

THIS DOCUMENT IS THE PROPERTY OF LUXURY IN YORK ARCHITECTURE  
AND IS TO BE USED ONLY FOR THE PROJECT AND SITE SPECIFICALLY  
IDENTIFIED. IT IS NOT TO BE REPRODUCED, COPIED, OR  
DISTRIBUTED IN ANY MANNER WITHOUT THE WRITTEN  
CONSENT OF LUXURY IN YORK ARCHITECTURE.

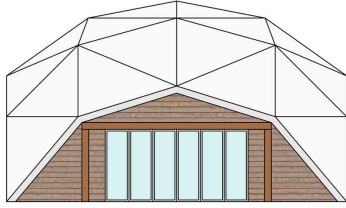

South East Elevation

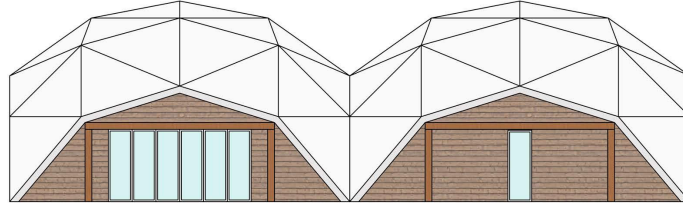

South West Elevation

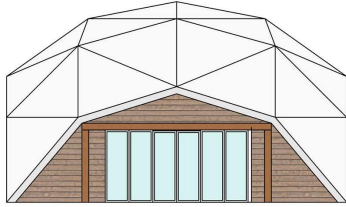

North East Elevation

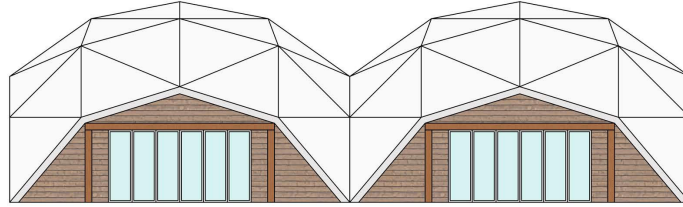

North West Elevation

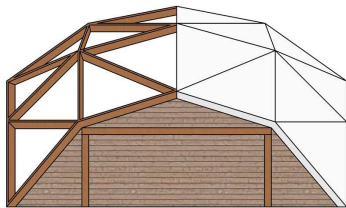

Elevation Showing the Timber structure

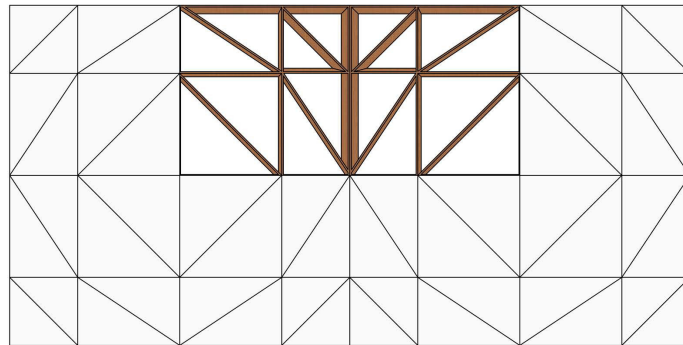

Roof Plan Showing Both The Membrane And Structure

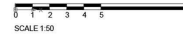

CLIENT	Luxury In York		
PROJECT	Canadian Fields		
TITLE	Restaurant and Bar		
DRAWN	CHECKED	APPROVED	
JK			
DATE	14/10/2021	1:50 @ A1	SHEET A2
DRAWING NO.	LYCF1007		
ORIGINAL SIZE	A1		